

*Lisa L. Pruitt*

Return To:

Town of Stevensville

P.O. Box 30

Stevensville MT 59870

RESOLUTION NO. 252

FINAL RESOLUTION OF ANNEXATION OF CONTIGUOUS LANDS

The Town Council of Stevensville Montana enters this Final Resolution of Annexation of Contiguous Lands.

Whereas the Town Council has found that it is in the best interest of the Town and its inhabitants to annex certain lands as described in recorded plats with the official records of Ravalli County, Montana. To wit:

Tract 2, COS 495033

Tract 4 and tract 5, COS 495033

Tract 1A, COS 3480

COS 3072 in its entirety, and

Parcel 1A COS 4825A

Whereas notice has been given as required by statutes of the State of Montana, (Resolution No., 181) and a public hearing was held June 13, 2002 to consider verbal and written comment or objections, and to consider the plan for services as required by statute and Town ordinance; and

Whereas the Town Council finds the property to be annexed contains fewer than 300 recorded parcels and all comment has been considered; therefore

IT IS HEREBY RESOLVED that all lands described above are hereby declared annexed and part of the Town of Stevensville. A map of the boundaries of the lands annexed is attached.

BE IT FURTHER RESOLVED that all of these lands shall be zoned PLI Public Lands/Institutional, a use compatible with the surrounding properties.

Past and approved this 12<sup>th</sup> day of April 2010.

Attest:

*Lisa E. Barnett*  
\_\_\_\_\_  
Mayor, Town of Stevensville

*Rain & Kump*  
\_\_\_\_\_  
Town Clerk, Town of Stevensville

# CERTIFICATE OF SURVEY

RETRACEMENT SURVEY  
 PARCELS TO BE ANNEXED TO THE TOWN OF STEVENSVILLE  
 SECTION 26, TWP. 9 N., RANGE 20 W., PMM  
 RAVALLI COUNTY, MONTANA

**COPY**

SEND

- LET 5/24" BEARER WITH 1/2" ALUM. CAP (LANSON, 699025)
- FOUND 1/2" ALUM. CAP 31025 (SCHURMAN)
- FOUND YELLOW PLASTIC CAP (UN-RECORDED)
- ECORD PER BOOK 136, PG 607
- ECORD PER COS 4707
- ECORD PER COS 481973--TR (APPELBERG, 37015)
- ACCEPTED SUBMISSION OF SECTION
- ECORD PER COS 477480 (HANSON, 31525)
- ECORD PER COS 3480 (WILLIAM H. JOHNSON)
- ECORD PER COS 48254
- ECORD PER COS 5885 (APPELBERG, 37015)
- ECORD PER COS 48254 (HANSON, 31525)
- EXISTING FENCE

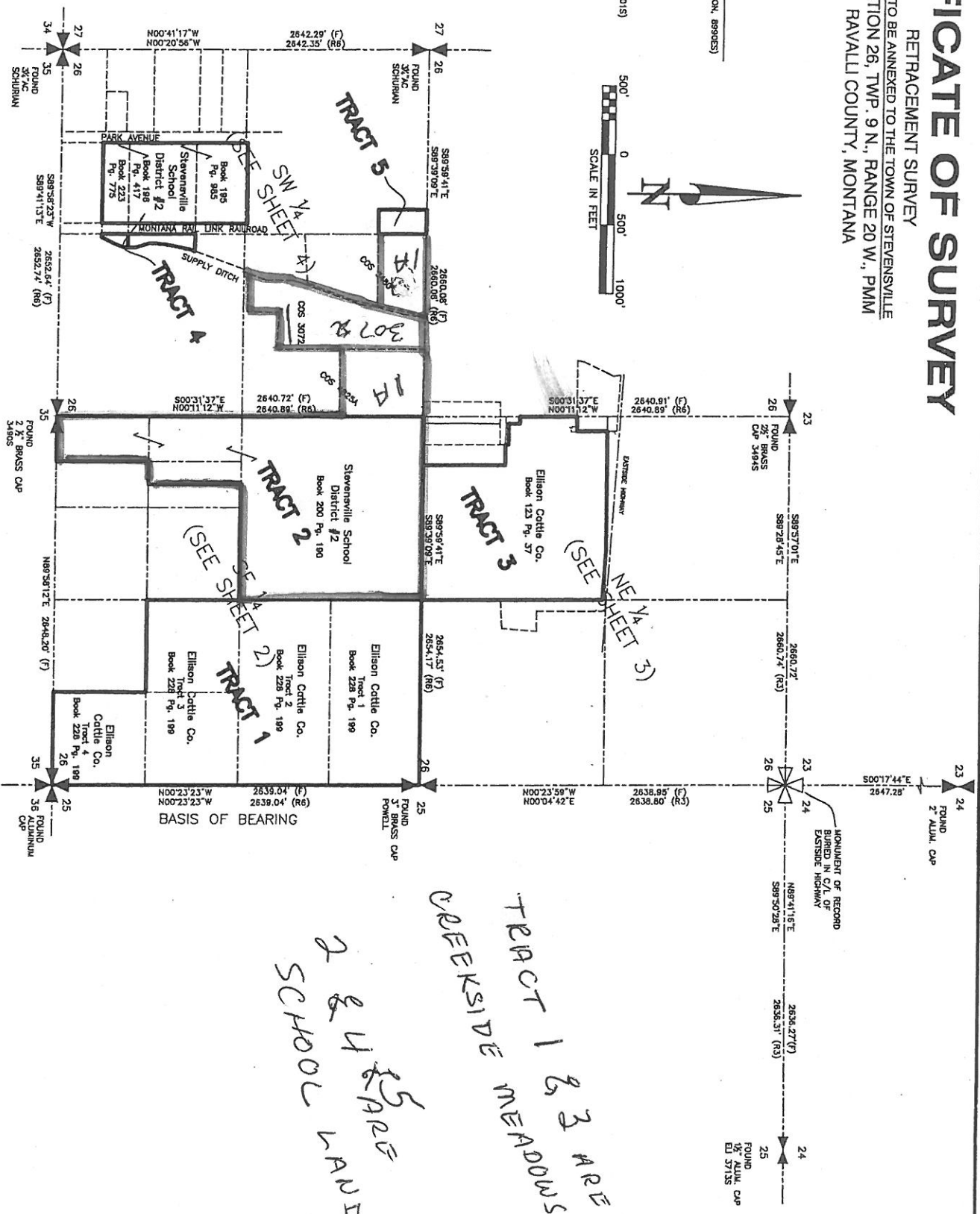

*TRACT 1 & 3 ARE  
 CREEKSIDE MEADOWS  
 & 4 & 5 ARE  
 SCHOOL LAND*

**PROFESSIONAL  
 CONSULTANTS  
 INCORPORATED**

PLANNING SURVEYING  
 LIST P.O. BOX 1190  
 OBTAMA 59065  
 (409)728-0276

PREPARED FOR: ELLISON CATTLE CO. & STEVENSVILLE SCHOOL DISTRICT  
 PCI PROJECT NO. 6637-02 Z 81-24

1/4	SEC	TWP	RGE
26	9	N 20W	
RAVALLI COUNTY MONTANA			

SHEET 1 OF 5  
 RAVALLI COUNTY, MONTANA  
 CERTIFICATE OF SURVEY NO.

RESOLUTION NO. 252

FINAL RESOLUTION OF ANNEXATION OF CONTIGUOUS LANDS

The Town Council of Stevensville Montana enters this Final Resolution of Annexation of Contiguous Lands.

Whereas the Town Council has found that it is in the best interest of the Town and its inhabitants to annex certain lands as described in recorded plats <sup>with</sup> ~~(win)~~ the official records of Ravalli County, Montana. To wit:

Tract 2, COS 495033  
Tract 4 and tract 5, COS 495033  
Tract 1A, COS 3480  
COS 3072 in its entirety, and  
Parcel 1A COS 4825A

Whereas notice has been given as required by statutes of the State of Montana, (Resolution No., 181) and a public hearing was held June 13, 2002 to consider verbal and written comment or objections, and to consider the plan for services as required by statute and Town ordinance and

Whereas the Town Council finds the property to be annexed contains fewer than 300 recorded parcels and all comment has been considered; therefore

IT IS HEREBY RESOLVED that all lands described above are hereby declared annexed and part of the Town of Stevensville. A map of the boundaries of the lands annexed is attached.

BE IT FURTHER RESOLVED that all of these lands shall be zoned PLI Public Lands/Institutional, a use compatible with the surrounding properties.

Past and approved this 12<sup>th</sup> day of April 2010.

  
\_\_\_\_\_  
Mayor, Town of Stevensville

Attest:

  
\_\_\_\_\_  
Town Clerk, Town of Stevensville

# CERTIFICATE OF SURVEY

RETRACEMENT SURVEY  
 PARCELS TO BE ANNEXED TO THE TOWN OF STEVENSVILLE  
 SECTION 26, TWP. 9 N., RANGE 20 W., P4M  
 RAVALLI COUNTY, MONTANA

**COPY**

SEND  
 ET 5/24" REBAR WITH 1/2" ALUM. CAP (LANSOK, 899025)  
 FOUND 1/2" ALUM. CAP 31025 (SCHURMAN)  
 FOUND YELLOW PLASTIC CAP (UN-REMOVABLE)  
 FOUND PER BOOK 136, PG 807  
 FOUND PER COS 4707  
 FOUND PER COS 481973-TR (APPELLBURY, 37015)  
 ACCEPTED SUBDIVISION OF SECTION  
 FOUND PER COS 477480 (HANSON, 313283)  
 FOUND PER COS 3480 (WILLIAM H. JOHNSON)  
 FOUND PER COS 48234  
 FOUND PER COS 58964 (APPELLBURY, 37015)  
 FOUND PER COS 48234 (HANSON, 313283)  
 KISTING FENCE

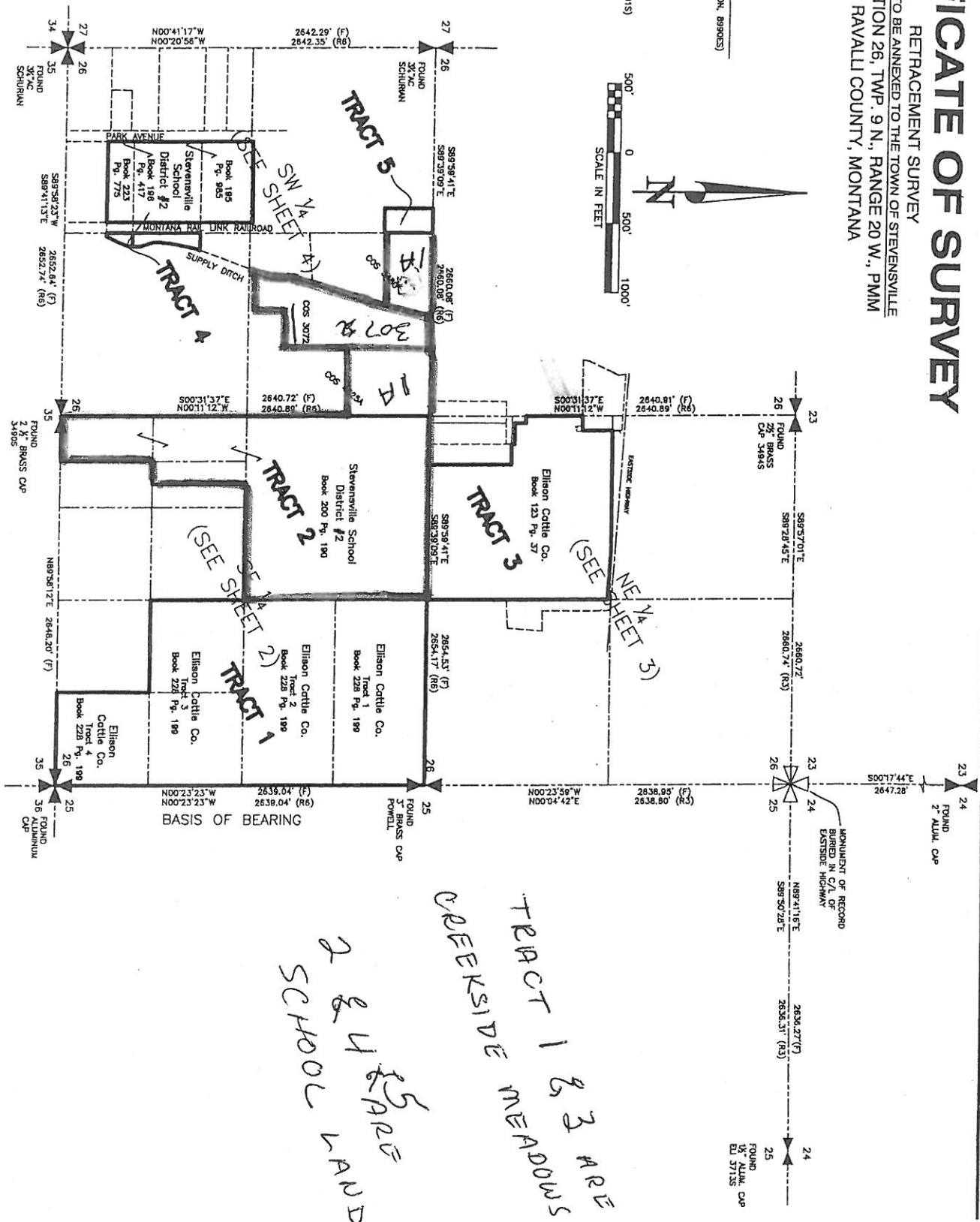
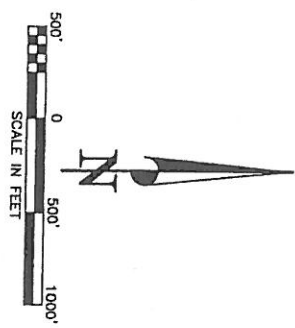

PROFESSIONAL  
 CONSULTANTS  
 INCORPORATED  
 RING PLANNING SURVEYING  
 1000 17th St. N.  
 Helena, MT 59601  
 (406) 328-6276

PREPARED FOR: ELLISON CATTLE CO. & STEVENSVILLE SCHOOL DISTRICT  
 PCI PROJECT NO. 6637-02 Z 81-24

1/4	SEC	TWP	RGE
26	9	N 20W	
RAVALLI COUNTY MONTANA			

SHEET 1 OF 5  
 RAVALLI COUNTY, MONTANA  
 CERTIFICATE OF SURVEY NO.