

**PETITION FOR ANNEXATION
TO THE TOWN OF STEVENSVILLE**

This is a Petition to the Town Council of Stevensville, Montana, requesting the annexation of property to the Town, pursuant to MCA Title 7, Chapter 2, Part 46. Procedures for annexation are governed by the Statutes of the State of Montana. Said property is owned by the Town of Stevensville and is more accurately referred to as the "Stevensville Well Field".

The description of the property to be annexed to the Town is legally described on the document attached hereto.

I, Gene Mim Mack, have been officially authorized and directed to sign this petition on behalf of the Town of Stevensville this 11th day of April 2013.

Signed

Gene Mim Mack, Mayor

Attest

Stacy Bartlett, City Clerk

CS 656498-U

CERTIFICATE OF SURVEY

TO DEPICT THE CREATION OF A UTILITY PARCEL IN THE NE1/4 - NE1/4 OF SECTION 35, TOWNSHIP 9 NORTH, RANGE 20 WEST, PRINCIPAL MERIDIAN MONTANA, RAVALLI COUNTY, MONTANA

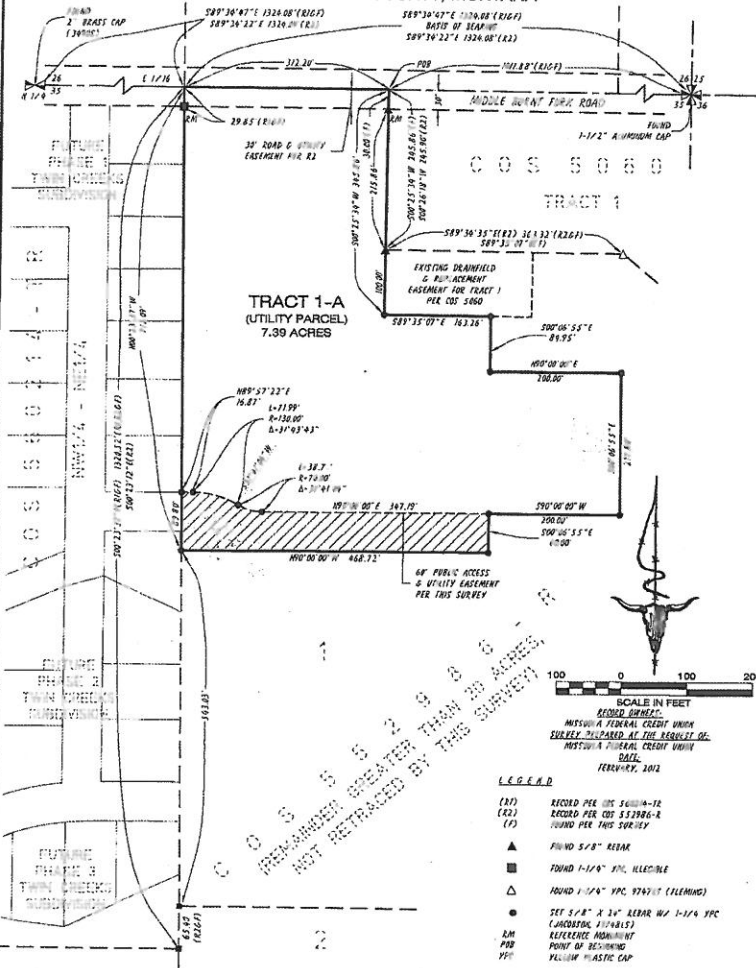

LEGAL DESCRIPTION

TRACT 1-A (UTILITY PARCEL), CERTIFICATE OF SURVEY NO. _____, A TRACT OF LAND BEING A PORTION OF TRACT 1, CERTIFICATE OF SURVEY NO. 552584-E, RECORDED BY RAVALLI COUNTY, LOCATED IN THE NORTHWEST ONE-QUARTER (1/4) OF SECTION 35, TOWNSHIP 9 NORTH, RANGE 20 WEST, PRINCIPAL MERIDIAN, MONTANA, RAVALLI COUNTY, MONTANA, BEING MORE PARTICULARLY DESCRIBED AS FOLLOWS:

COMMENCING AT THE NORTHEAST CORNER OF SAID SECTION 35; THENCE ALONG THE NORTH LINE OF SAID SECTION 35, N89°36'47\"/>

CONTAINING 7.39 ACRES MORE OR LESS, BEING SUBJECT TO ALL EASEMENTS AND RIGHTS-OF-WAYS AS SHOWN, EXISTING OR OF RECORD.

OWNER'S CERTIFICATION

WE HEREBY CERTIFY THAT THE PURPOSE OF THIS DIVISION OF LAND IS TO CREATE A UTILITY SITE, THEREFORE THIS DIVISION OF LAND IS EXEMPT FROM REVIEW AS A SUBDIVISION PURSUANT TO SECTION 76-3-201(2)(A), M.C.A., TO WIT: "IS CREATED FOR RIGHTS-OF-WAY OR UTILITY SITES" AND FURTHER, TRACT 1-A IS EXEMPT FROM REVIEW BY THE DEPARTMENT OF ENVIRONMENTAL QUALITY PURSUANT TO M.C.A. 76-4-125(2)(A), TO WIT: "EXCLUSIONS CITED IN 76-3-201 AND 76-3-206."

MISTOULA FEDERAL CREDIT UNION

Linda J. Rayfield

THIS INSTRUMENT WAS ACKNOWLEDGED BEFORE ME ON July 9, 2012 BY: Linda J. Rayfield, MISTOULA FEDERAL CREDIT UNION

STATE OF MONTANA

COUNTY OF Missole

NOTARY PUBLIC FOR THE STATE OF MONTANA

PRINTED NAME OF NOTARY: Theresa Franzen
RESIDING AT: Missole, Montana
MY COMMISSION EXPIRES: June 25, 2014



SURVEYOR'S CERTIFICATION

I HEREBY CERTIFY THAT THE ATTACHED PLAT REPRESENTS A SURVEY PERFORMED UNDER MY DIRECT SUPERVISION AND SUBSTANTIALLY COMPLETED ON THE DATE SHOWN BELOW.

Matthew Jacobson 7/9/12
DATE
MATTHEW JACOBSON, PROFESSIONAL LAND SURVEYOR
MONTANA REGISTRATION NO. 1374813



PURPOSE OF SURVEY

THE PURPOSE OF THIS DIVISION OF LAND IS TO CREATE A UTILITY SITE, THEREFORE THIS DIVISION OF LAND IS EXEMPT FROM REVIEW AS A SUBDIVISION PURSUANT TO SECTION 76-3-201(2)(A), M.C.A., TO WIT: "IS CREATED FOR RIGHTS-OF-WAY OR UTILITY SITES" AND FURTHER, TRACT 1-A IS EXEMPT FROM REVIEW BY THE DEPARTMENT OF ENVIRONMENTAL QUALITY PURSUANT TO M.C.A. 76-4-125(2)(A), TO WIT: "EXCLUSIONS CITED IN 76-3-201 AND 76-3-206."

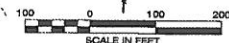

LEGEND

- (RT) RECORDED PER ORD 5600A-12
- (R2) RECORDED PER ORD 55286-R
- (FS) FOUND PER THIS SURVEY
- ▲ FOUND 5/8" REBAR
- FOUND 1-1/4" XPC, RELEASABLE
- △ FOUND 1-1/4" XPC, 974017 (FLEMING)
- SET 5/8" X 24" REBAR W/ 1-1/4" XPC (CONCRETE FINALIST)
- ⊙ ELEVATION MEASUREMENT
- PM POINT OF BEGINNING
- PP YELLOW PLASTIC CAP

TWP	SEC	R	E
9N	35E	20W	

TERRITORIAL-LANDWORKS, INC.
P.O. BOX 3851 MISTOULA, MT 59906
(406) 727-0062
E-MAIL: FILES@TERRITORIAL-LANDWORKS.COM ADDRESS: 1000 W. 100' DASH

STATE OF MONTANA RAVALLI COUNTY Page: 1 of 1
DOCUMENT: 656498-U
RECORDED: 07/10/2012 11:36
REGINA PLETTERBERG CLERK AND RECORDER
FEE: \$65.00 BY: *Regina Pletterberg*
PER: 656498-U
SHEET 1 OF 1
CERTIFICATE OF SURVEY NO. _____
RAVALLI COUNTY, MONTANA