

Record and return to Town Clerk, P.O. Box 30, Stevensville, MT 57814

RESOLUTION NO. 413

A RESOLUTION TO ANNEX

WHEREAS, Cody Omlid, as owner of the parcel of land described in Exhibit 1, has filed a Petition for Annexation to the Town, pursuant to MCA Title 7, Chapter 2, Part 46; and

WHEREAS, pursuant to §7-2-4601(3)(a)(i), Cody Omlid represents more than 50% resident electors owning real property in the area to be annexed; and

WHEREAS, the Town of Stevensville Planning and Zoning Board has reviewed the Petition submitted by Cody Omlid and recommended that the Town Council proceed with annexation; and

WHEREAS, the legally described parcel of land described in Exhibit 1, attached hereto, is being sold to John Anderson; and

WHEREAS, the boundary line relocation is taking place between the jurisdiction of the Town of Stevensville and the County of Ravalli, and

WHEREAS, the Town Council has determined that it is in the best interest of the Town of Stevensville that the legally described parcel of land described in Exhibit 1 with utility easement, attached hereto, be annexed in accordance with §7-2-4601(3)(b).

NOW THEREFORE BE IT RESOLVED, that the Town Council of the Town of Stevensville annexes the parcel of land legally owned by Cody Omlid as described in Exhibit 1 with utility easement.

PASSED AND ADOPTED by the Town of Stevensville, Montana this 26th day of June, 2017.

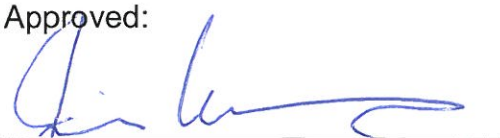
Approved:

Jim Crews, Mayor

Attest:

Stacy Bartlett, Town Clerk

PROPOSED ANNEXATION TO THE TOWN OF STEVENSVILLE

LOCATED IN THE NE $\frac{1}{4}$ OF SECTION 34, T9N, R20W, P.M.M.
RAVALLI COUNTY, STATE OF MONTANA

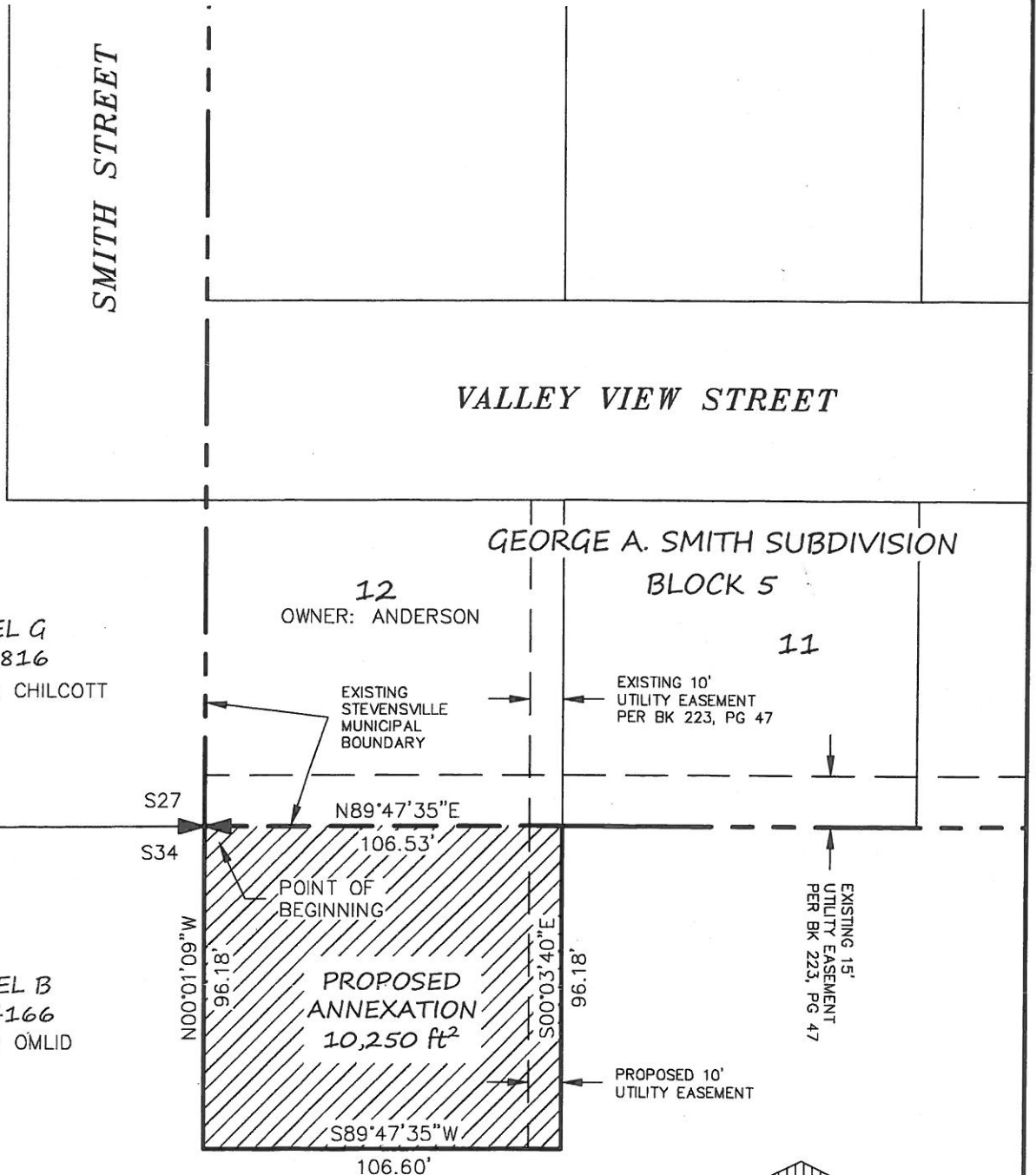

SURVEYOR NOTE

THIS MAP IS FOR DISPLAY PURPOSES ONLY AND IS NOT AN OFFICIAL SURVEY.



 **Base Line**
Surveying & Mapping
996 Hwy. 93 North, Victor, MT 59875 (406) 381-6909

PROPOSED ANNEXATION TO THE TOWN OF STEVENSVILLE
LOCATED IN THE NE $\frac{1}{4}$ OF SECTION 34, T9N, R20W, P.M.M.
RAVALLI COUNTY, STATE OF MONTANA

Scale: 1"=50' Dated: 4/10/17 Drawn by: P.J.